



## TIME, ATTENDANCE & ACCESS CONTROL FACIAL RECOGNITION SOLUTIONS

**FAST, SECURE AND  
EASY TO USE**



### MobileClocking:

Smartphones record images and location data for Time & Attendance. Ideal for remote and mobile workforces in smaller groups.



### TabletClocking:

Ruggedised tablet captures images of workers clocking in/out. Ideal for semi-permanent and permanent sites and can also control access via a Turnstile.



### ClockFace+:

Full Biometric verification of users. Eliminates "buddy punching" by using world class Facial Recognition technology. The ultimate in secure access, ClockFace+ can be used Stand Alone or with a Turnstile.



### Access Control:

Full site security combined with ClockFace or TabletClocking readers. Configurable for various site requirements and re-deployable.

**POWERFUL, INTUITIVE REPORTING  
AND ANALYSIS TOOLS DESIGNED FOR  
CONSTRUCTION PROFESSIONALS**

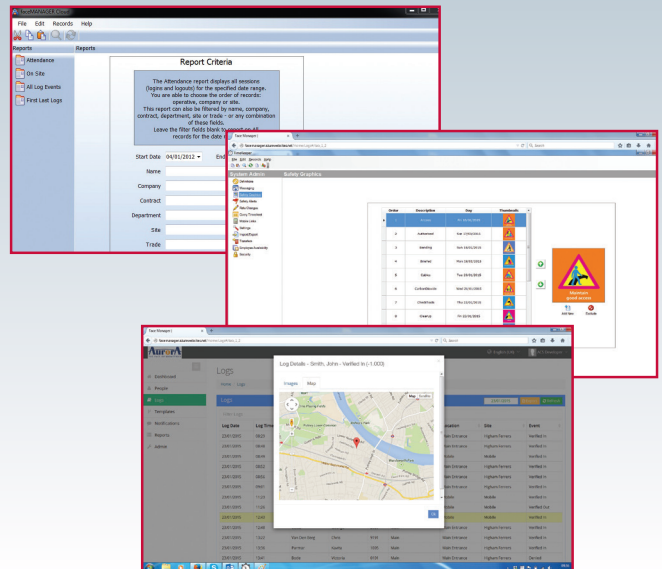

### ClockFace Manager:

Manages personal records and reports on Time & Attendance for Workers, Sub Contractors and Agency Staff.

### TimeKeeper:

Automatically manages workers from shift through to payroll. Fully adaptable with many types of shift and payment pattern and integration with industry standard Payroll systems.

### FaceManager:

Browser based Administration and Reporting software using Cloud technology to cut down networking and server costs.